

# Patient report

Bio-Rad                      DATE: 09/19/2019  
D-10                            TIME: 03:29 PM  
S/N: #DJ4I016123        Software version: 4.30-2  
Sample ID:                    10607715  
Injection date                09/19/2019 03:24 PM  
Injection #: 10                Method: HbA1c  
Rack #: ---                    Rack position: 7

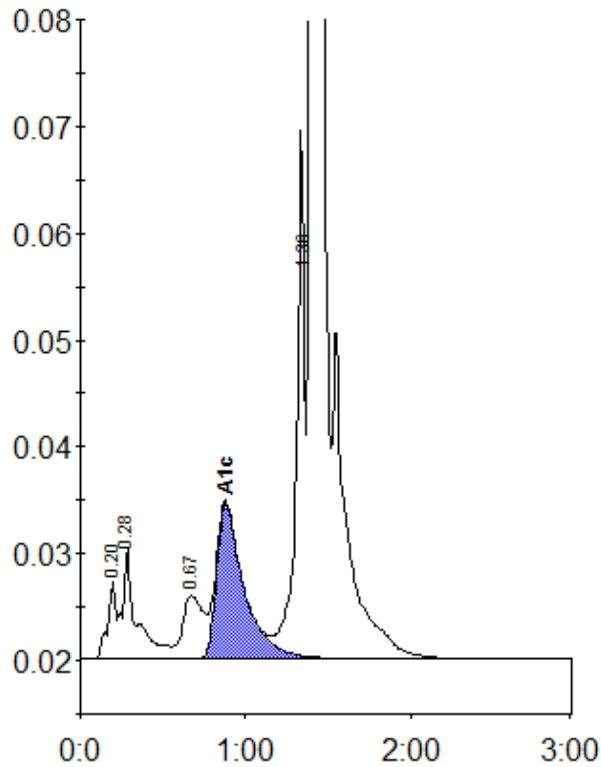

Peak table - ID: 10607715

Peak	R.time	Height	Area	Area %
A1a	0.20	7348	25893	0.9
A1b	0.28	10358	60689	2.1
LA1c/CHb-1	0.67	5913	51407	1.8
A1c	0.88	14519	167948	7.7
P3	1.36	49518	175507	6.1
A0	1.40	732540	2391647	83.2
Total Area:	2873091			

Concentration:	%
A1c	7.7